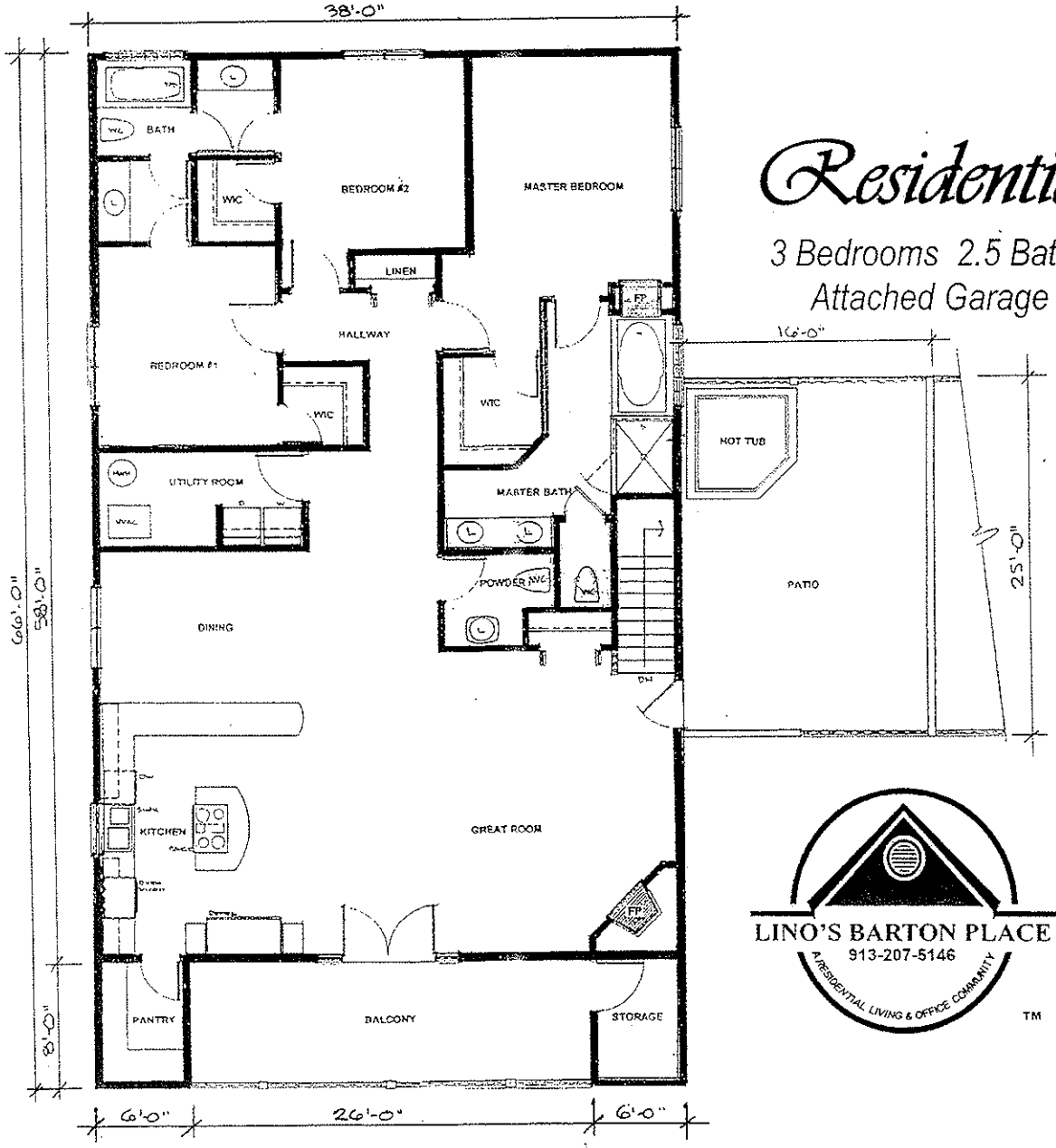

Residential

3 Bedrooms 2.5 Baths

Attached Garage

LINO'S BARTON PLACE

913-207-5146

A RESIDENTIAL LIVING & OFFICE COMMUNITY

TM

REVISIONS	BY

LINO'S HOLDINGS, LLC

LINO'S BARTON PLACE

A RESIDENTIAL LIVING AND OFFICE COMMUNITY

11200 W. 67TH TERRACE

SHAWNEE, KS 66203

DRAWN

CHECKED

DATE 2/12/07

SCALE 1" = 10'-0"

JOB NO. 92702

SHEET